

**ARTIST'S BRIEF**  
**ForM Sculpture Exhibition**  
**Bangor Castle Walled Garden**  
**Saturday 2 – Sunday 24 June 2018**



**Submission Deadline: Thursday 1 March 2018, 12noon**

### **Submission Criteria**

Participation in the exhibition is through a selection process. A selection panel will include the arts officer and independent curators who will meet to review all submissions.

The panel will select work based on the following criteria:

- The quality of the proposal
- How appropriate the proposed work is within the garden environment, e.g. content, material, display.
- Ability to deliver the proposed work based on images of previous work.

### **Awards**

This year the following prizes will be awarded to selected artists voted for by the Council's Arts and Heritage Advisory panel and a public vote.

**1<sup>st</sup> Prize:** One week at Tyrone Guthrie Artist Retreat, Co. Monaghan

**2<sup>nd</sup> Prize:** £200 worth of artist materials of your choice

**3<sup>rd</sup> Prize:** £100 worth of artist materials of your choice

### **Prize Scoring**

Prizes will be scored on the following criteria:

- Concept/theme of work in response to the environment of the Walled Garden
- Quality of work
- Originality of work

### **Artist's Brief**

*Artists are invited to make submissions for an open air exhibition in Bangor Castle Walled Garden, Valentine Road, Castle Park, Bangor, Co Down.*

Designed by the Ward family in the 1840s the Walled Garden covers 1.5 acres. It had never been open to the public and was once rumoured to be a secret garden. North Down Borough Council restored the Garden to its original Victorian design and it was opened to the public in April 2009. The southern section of the Garden remains true to its Victorian roots. It is divided into four quadrants - the kitchen garden, the herb and topiary garden, the damp garden and the flower garden. These four areas are separated by avenues of spectacular pleached lime trees and rose covered arches. The northern section of the Garden offers visitor facilities including a small cafe, toilets and grassed area for picnics. The Garden is open to the public from Easter to the end of October each year.



Some images of the Walled Garden



Some sculptures from previous years of ForM Sculpture Exhibition.

## Artist's Brief (continued)...

- Artists are encouraged to make a site-specific work or propose work that responds to the environment of Bangor Castle Walled Garden.
- Artwork should not alter or damage the garden in any way. It is possible to site work on grass areas but artists must be aware that artworks would be moved once a week to allow the grass to be cut, the majority of works are to be sited within the broad borders and amongst the planting.
- Artists are encouraged to consider hanging works from the red brick walls of the garden, the walls are already strung with high tensile wires.
- The exhibition benefits from a variety of scale and therefore larger scale works are encouraged.
- The only areas that are out of bounds for artworks are the greenhouses and the bandstand.
- Artists proposing to site work in the bandstand area of the garden must be aware that this area is hired out for weddings and so may be closed to the public for short periods of time.
- **Artists should consider that the garden is open to the public and work should be durable, safe, weather-proof and be able to last the duration of the exhibition.**

A site visit is recommended (see dates page 4). Artists are invited to propose ideal locations for artworks in their submissions. **Every effort will be made to locate artworks in the proposed location, but ultimately location is at the discretion of the curatorial panel.**

Map of garden showing two entrances and how path divides it into four quarters.

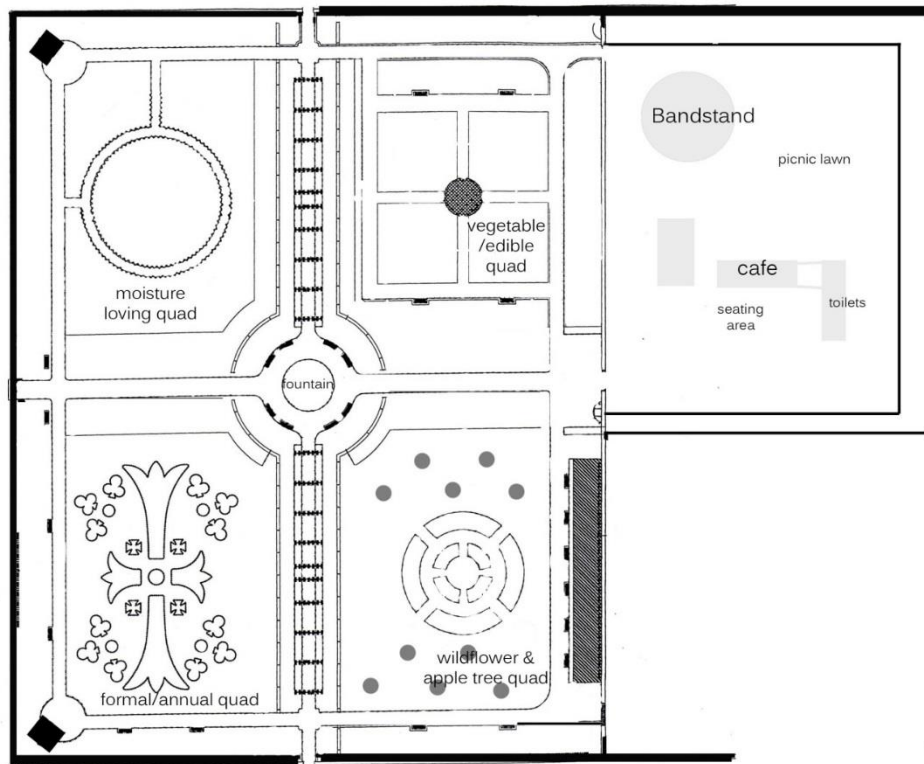

## Dates

### Site visits

Tuesday 12 December and Tuesday 6 February  
12noon – 1pm. Registration is essential. Please email [arts@ardsandnorthdown.gov.uk](mailto:arts@ardsandnorthdown.gov.uk) or Telephone 028 9181 0803.  
Meet at the Aurora Car park entrance to the Walled Garden. A map of garden will be provided for artists.

### Submission deadline

**Thursday 1 March 2018, 12 noon**

### Notification to artists

Week commencing 12 March by e-mail.

### Installation of artworks

Monday 28 May 2018 (work not delivered on this date will not be included in the exhibition).

### Exhibition officially opens

Saturday 2 June 2018 (but note artworks will be on display to the public from installation)

### Exhibition continues until Sunday 24 June 2018 inclusive

**De-Installation & Collection:** Monday 25 June 2018: Artists must arrange removal of artworks from Walled Garden (after this date the artworks will remain at the artist's own risk)

\*Garden opening hours Monday – Thursday 10am – 8pm, Friday – Sunday 10am – 6pm

## **Submission Process**

**Please note Submission to the exhibition is by e-mail to:**

[arts@ardsandnorthdown.gov.uk](mailto:arts@ardsandnorthdown.gov.uk)

### **Submission requirements:**

1. Completed submission form
2. An Artist Statement (max 1 page)
3. A brief CV (max 2 pages)
4. 4-6 images or drawings (no larger than 2MB) of proposed sculptures/artworks
5. 4-6 images (no larger than 2MB) of previous work (include information on separate page)

**Submissions should be emailed to:**

[arts@ardsandnorthdown.gov.uk](mailto:arts@ardsandnorthdown.gov.uk)

If you have any queries please send them via email to

[arts@ardsandnorthdown.gov.uk](mailto:arts@ardsandnorthdown.gov.uk) or Tel: 028 9181 0803

## **Guidance Notes - Conditions of Application/Exhibition**

1. Submissions must be of a high standard, both in presentation and in content.
2. The submissions must convey the appearance of the proposed works.
3. Artists are responsible for delivery of artworks to the Walled Garden and for installation of artwork.
4. Artworks must be stable and secure and present no danger to the public, if artwork is deemed unstable or dangerous after installation it will be removed
5. All work is to be installed under the supervision of the curatorial panel.
6. All sculpture must be removed after the exhibition without causing any damage to the garden. Artworks must not be removed by the artist before the end of the exhibition.
7. There is 25% commission on sale of artworks.
8. Installation and removal of work will take place only on the allocated dates.
10. Positioning of the artwork will be at the discretion of the curatorial panel.
11. Artists are responsible for the maintenance of their artwork throughout the exhibition and will undertake any repair/replacement necessary to ensure quality remains for the duration of the exhibition.
12. The artist permits organisers to photograph the works for any publicity purposes in relation to the exhibition.

13. On delivery of artworks artists will be required to sign an entry form which will authorise the organisers to move their sculpture if necessary (for example to cut the grass) or remove it from site for reasons such as public safety or irreparable damage.
14. The utmost care will be taken of all artworks exhibited. The organisers will not be responsible for any damage, loss of or destruction to any works for any reason whatsoever. Artists are responsible for insuring their work against all risks.
15. Insurance – Successful artists will be required to provide proof of suitable public and products liability insurance to a minimum of £5million. In addition, artists should be aware that Council will not indemnify them for any loss or damage to the artworks exhibited.

### **Successful artists**

Successful artists will be notified by e-mail week commencing 12 March 2018. Artists will be required to sign and return a form agreeing to the conditions outlined above.

### **Invigilation**

Artists are asked to volunteer to assist in the invigilating of the exhibition.

This will involve committing to specific times within the time-table.

Invigilating presents the artists with an opportunity to meet the public and talk about their work. They would be free to paint, draw, sketch while in the garden and a table will be available from which the artist may sell small works. No commission will be taken on these sales.

### **Demonstrations**

There will also be opportunities for artists to give demonstrations about their work in the garden to accompany the exhibition. If you are interested in demonstrating, please express this in your submission and further details will be provided in due course.

Any enquiries please email: [arts@ardsandnorthdown.gov.uk](mailto:arts@ardsandnorthdown.gov.uk) or Tel: 028 9181 0803

## SUBMISSION FORM

**ForM: Sculpture Exhibition**

**Bangor Castle Walled Garden**

**Saturday 2 June - Sunday 24 June 2018**



### Submission Criteria

Participation in the exhibition is through a selection process. A selection panel will include the arts officer and independent curators who will meet to review all submissions.

The panel will select work based on the following criteria:

- The quality of the proposal
- How appropriate the proposed work is within the garden environment, e.g. content, material, display.
- Ability to deliver the proposed work based on images of previous work.

### Awards

This year the following prizes will be awarded to selected artists voted for via the Arts and Heritage Advisory panel and a public vote.

1<sup>st</sup> Prize: One week at Tyrone Guthrie Artist Retreat, Co. Monaghan

2<sup>nd</sup> Prize: £200 worth of artist materials of your choice

3<sup>rd</sup> Prize: £100 worth of artist materials of your choice

### Prize Scoring

Prizes will be scored on the following criteria:

- Concept/theme of work in response to the environment of the Walled Garden
- Quality of work
- Originality of work

**Submission deadline: Thursday 1 March 2018, 12 noon**

**Please return via email to: [arts@ardsandnorthdown.gov.uk](mailto:arts@ardsandnorthdown.gov.uk)**

**Please refer to the Artist's Brief before completing this application.**

# Submission Form

## ForM Sculpture Exhibition 2018

### Personal Details

<b>Title</b>	
<b>Forename</b>	
<b>Surname</b>	
<b>Address</b>	
<b>Town</b>	
<b>Post Code</b>	
<b>County</b>	
<b>Email Address</b>	
<b>Telephone</b>	

### Submission Details (Applicants may submit up to 3 artworks)

<b>Title of Entry 1</b>	
<b>Materials</b>	
<b>Description of submission and making process (Max 200 words)</b>	
<b>Text for visitors – describe what it represents, the inspiration/story of the piece. (Max 50 words)</b>	
<b>Dimensions of the piece for display purposes (height x width x depth). How it is to be displayed e.g. wall mounted, emerging from borders, on grass.</b>	
<b>Price of work (if for sale)</b>	



<b>Title of Entry 2</b>	
<b>Materials</b>	
<b>Description of submission and making process (Max 200 words)</b>	
<b>Text for visitors – describe what it represents, the inspiration/story of the piece. (Max 50 words)</b>	
<b>Dimensions of the piece for display purposes (height x width x depth). How it is to be displayed e.g. wall mounted, emerging from borders, on grass.</b>	
<b>Price of work (if for sale)</b>	

<b>Title of Entry 3</b>	
<b>Materials</b>	
<b>Description of submission and making process (Max 200 words)</b>	

<b>Text for visitors – describe what it represents, the inspiration/story of the piece. (Max 50 words)</b>
<b>Dimensions of the piece for display purposes (height x width x depth). How it is to be displayed e.g. wall mounted, emerging from borders, on grass.</b>
<b>Price of work (if for sale)</b>

**Please note, information supplied will be used for marketing material.**

### **Application Checklist**

**When you are emailing your submission please include the following:**

- 1. Completed submission form**
- 2. Artist statement (one page)**
- 3. CV (max two pages)**
- 4. 4-6 images (max 2MB each) and/or drawings of proposed work**
- 5. 4-6 images of previous work, max 2MB each (include information i.e: title, size, materials on a separate page)**

*Please note successful artists will be required to provide evidence of public and products liability of a minimum of £5million.*

**Declaration** (Electronic or typed signatures will be accepted)

I have read the Contract / Conditions of Entry and the disclaimer within and I agree to be bound by it.

Signed: \_\_\_\_\_

Date: \_\_\_\_\_